

ST. COLUMBA CATHOLIC SCHOOL

School Code: DSC

3365 Glencolum Drive ; San Diego, CA 92123

Girls, grades: K-5 SHIFTS



| | |
|-------------------|---------|
| Girls 3-20 | \$48.00 |
| Girls Plus 6½-16½ | \$49.00 |

Item #: 011130-201

Christopher Plaid-Center box pleat (225)

School Policy: Required for formal dress/ no shorter than 3" above the middle of the knee

Girls, grades: 6-8 SKIRTS



| | |
|-------------------|---------|
| Girls 3-20 | \$46.00 |
| Girls Plus 6½-16½ | \$46.50 |
| Juniors 1-19 | \$47.00 |
| Juniors 21-25 | \$47.00 |

Item #: 008680-201

Christopher Plaid-Center box pleat (225)

School Policy: Required for formal dress/ no shorter than 3" above the middle of the knee

Girls, grades: K-8 SKORTS



| | |
|---------------|---------|
| Girls 3-20 | \$48.00 |
| Juniors 1-19 | \$54.00 |
| Juniors 21-25 | \$54.00 |

Item #: 035170-201

Pleated Skort-Christopher Plaid (225)

Skorts CAN NOT be worn for formal wear

Girls, grades: K-8 SKORTS



| | |
|-------------------|---------|
| Girls 3-20 | \$47.00 |
| Girls Plus 6½-16½ | \$53.00 |
| Juniors 1-19 | \$53.00 |
| Juniors 21-25 | \$53.00 |

Item #: 035210-201

Christopher Plaid w/Tabs (225)

Skorts CAN NOT be worn for formal wear

Girls, grades: K-8 SKORTS



| | |
|-------------------|---------|
| Girls 3-20 | \$32.00 |
| Girls Plus 6½-16½ | \$33.50 |
| Juniors 1-19 | \$34.00 |
| Juniors 21-25 | \$34.00 |

Item #: 035210-965

Skort-Khaki Twill w/Tabs (068)

Skort-Navy Twill w/Tabs (069)

Skorts CAN NOT be worn for formal wear

Girls, grades: K-4 BLOUSES



| | |
|-------------|---------|
| Youth 4-16 | \$18.50 |
| Adult S-2XL | \$19.50 |

Item #: 00080A-911

White BC S/S-Peter Pan Collar (119)

School Policy: Required for formal dress

Girls, grades: K-4 BLOUSES



| | |
|------------|---------|
| Youth 2-18 | \$21.50 |
|------------|---------|

Item #: N3309A-911

White Broadcloth S/S-Navy Piping (119)

School Policy: Required for Formal Dress.

Girls, grades: 5-8 BLOUSES



| | |
|-------------|---------|
| Youth 4-16 | \$18.50 |
| Adult S-3XL | \$19.50 |

Item #: 00082A-911

White S/S-Sport Collar (119)

School Policy: Required for formal dress

Girls, grades: K-8 POLO

| | |
|--------------|---------|
| Youth 2XS-XL | \$22.50 |
| Adult S-3XL | \$24.50 |

Item #: 08300A-D98

White Jersey S/S w/St. Columba emblem (119)

Yellow Jersey S/S w/St. Columba emblem (121)

Girls, grades: K-8 POLO

| | |
|--------------|---------|
| Youth 2XS-XL | \$22.50 |
| Adult S-3XL | \$24.50 |

Item #: 08700A-D98

Ash Pique S/S w/St. Columba emblem (002)

Dk Green Pique S/S w/St. Columba emblem (136)

Girls, grades: K-8 PANTS

| | |
|-------------------|---------|
| Girls 3-6X | \$29.00 |
| Girls 7-20 | \$31.00 |
| Girls Plus 6½-18½ | \$35.00 |
| Juniors 1-25 | \$36.00 |

Item #: 040330-998

Khaki Flat Front Stretch (049)

Navy Flat Front Stretch (067)

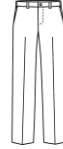
Girls, grades: K-8 PANTS

| | |
|-------------------------|---------|
| Girls 3-6 or Slim 4-6 | \$27.00 |
| Girls 7-20 or Slim 7-16 | \$29.00 |
| Girls Plus 6½-16½ | \$33.00 |
| Juniors 1-25 | \$34.00 |

Item #: 040390-962

Girls-Irvington Flat Front-Khaki Twill (049)

Girls-Irvington Flat Front-Navy Twill (067)

Girls, grades: K-8 WALK SHORTS

| | |
|-------------------|---------|
| Girls 3-6X | \$26.00 |
| Girls 7-20 | \$28.00 |
| Girls Plus 6½-18½ | \$30.00 |
| Juniors 1-25 | \$32.00 |

Item #: 040320-998

Khaki Knee Length FF Stretch (049)

Navy Knee Length FF Stretch (067)

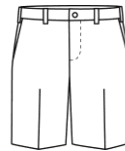
Girls, grades: K-8 WALK SHORTS

| | |
|-------------------------|---------|
| Girls 3-6 or Slim 4-6 | \$24.00 |
| Girls 7-20 or Slim 7-16 | \$26.00 |
| Girls Plus 6½-16½ | \$28.00 |
| Juniors 1-27 | \$30.00 |

Item #: 040820-962

Girls-Irvington Flat Front-Khaki Twill (049)

Girls-Irvington Flat Front-Navy Twill (067)

Girls, grades: K-5 CARDIGAN

| | |
|---------------|---------|
| Youth 2XS-XL | \$40.05 |
| Adult S-XL | \$44.55 |
| Adult 2XL-3XL | \$50.05 |

Item #: 063000-D98

Dk Green V-Neck w/St. Columba emblem (136)

School Policy:Cardigan, Pullover Sweater, or Vest required Nov. 1st-May 1st for mass and most field trips.

Girls, grades: 6-8 PULLOVER

| | |
|---------------|---------|
| Youth 2XS-XL | \$35.55 |
| Adult S-XL | \$40.05 |
| Adult 2XL-3XL | \$44.80 |

Item #: 065000-D98

Dk Green V-Neck w/St. Columba emblem (136)

School Policy:Cardigan, Pullover Sweater, or Vest required Nov. 1st-May 1st for mass and most field trips.

Girls, grades: K-8 SWEATER VEST

| | |
|---------------|---------|
| Youth 2XS-XL | \$31.55 |
| Adult S-XL | \$34.55 |
| Adult 2XL-3XL | \$41.05 |

Item #: 066000-D98

Dk Green V-Neck w/St. Columba emblem (136)

School Policy: Cardigan, Pullover Sweater, or Vest required Nov. 1st-May 1st for mass and most field trips.

Girls, grades: K-8 SWEATSHIRT 9oz

| | |
|--------------|---------|
| Youth 3XS-XL | \$23.50 |
| Adult S-3XL | \$26.50 |

Item #: 090000-D99

Dk Green Crew Neck w/St. Columba screen (136)

Girls, grades: K-8 SWEATPANT 9oz

| | |
|--------------|---------|
| Youth 3XS-XL | \$20.50 |
| Adult S-3XL | \$23.50 |
| Adult S-2XL | \$23.50 |

Item #: 090410-577

Navy (067)

Dk Green (136)

School Policy: Can ONLY be worn for PE on cold days.

Girls, grades: K-8 GYM WEAR

| | |
|--------------|---------|
| Youth 2XS-XL | \$16.00 |
| Adult S-3XL | \$18.25 |

Item #: 005800-549

Shorts Nylon Mini Mesh-Dk Green (136)

Gym is 2x's a week

Girls, grades: K-8 GYM WEAR

| | |
|-------------|---------|
| Youth XS-XL | \$13.00 |
| Adult S-3XL | \$14.00 |

Item #: 053800-D99

T-Shirt 100C-Ash w/St. Columba screen (002)

Gym is 2x per week

Girls, grades: K-8 JACKETS

| | |
|---------------|---------|
| Youth XS-L | \$47.05 |
| Adult XS-XL | \$54.55 |
| Adult 2XL-3XL | \$57.05 |

Item #: 037000-D98

Hooded Microfibre -Dk Green w/St. Columba emblem (136)

Made upon request

Girls, grades: K-8 FLEECE JACKET

| | |
|--------------|---------|
| Youth 2XS-XL | \$41.55 |
| Adult S-3XL | \$51.55 |

Item #: 054000-D98

Dk Green Microfleece Jacket-front zipper w/St. Columba emblem (136)

Made upon request

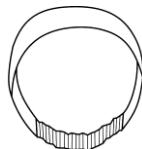
Girls, grades: K-8 ACCESSORIES

| | |
|----------|--------|
| One size | \$6.15 |
|----------|--------|

Item #: 004680-201

Elastic Back Headband-Christopher Plaid (225)

Girls, grades: K-8 ACCESSORIES

One size

\$6.15

Item #: 004880-201

Padded Headband-Christopher Plaid (225)

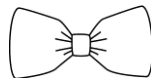
Girls, grades: K-8 ACCESSORIES

One size

\$5.15

Item #: 005070-201

Hairbow-Christopher Plaid (225)

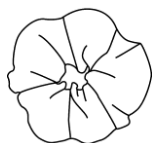
Girls, grades: K-8 ACCESSORIES

One size

\$6.15

Item #: 005090-201

Scrunchy-Christopher Plaid (225)

Girls, grades: K-8 ACCESSORIES

One size

\$7.15

Item #: 005290-201

Streamer Bow-Christopher Plaid (225)

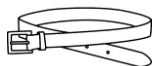
Girls, grades: K-8 ACCESSORIES

Sizes 20-28

\$14.00

Sizes 30-48

\$14.00

Item #: 041300-900

Belt Leather -Navy (067)

Girls, grades: K-8 ACCESSORIES

Sizes S-M-L-XL

\$6.00

Item #: 047100-900

Crew Socks Cotton-White (119)

Girls, grades: K-8 ACCESSORIES

Sizes S-M-L-XL

\$7.00

Sizes S-M

\$7.00

Item #: 047300-900

Knee-Hi Cable Knit-Green (039)

Knee-Hi Cable Knit-Navy (067)

Knee-Hi Cable Knit-White (119)

Girls, grades: K-8 ACCESSORIES

Sizes S-M-L-XL

\$7.00

Item #: 047400-900

Knee-Hi Opaque-Green (039)

Knee-Hi Opaque-Navy (067)

Knee-Hi Opaque-White (119)

Girls, grades: K-8 ACCESSORIES

Sizes XS-XL

\$10.50

Item #: 047900-900

Tights Heavy Weight Opaque-Navy (067)

Tights Heavy Weight Opaque-White (119)

Boys, grades: K-8 POLO

Youth 2XS-XL

\$22.50

Adult S-3XL

\$24.50

Item #: 08300A-D98

White Jersey S/S w/St. Columba emblem (119)

Yellow Jersey S/S w/St. Columba emblem (121)

Boys, grades: K-8 POLO

| | |
|--------------|---------|
| Youth 2XS-XL | \$22.50 |
| Adult S-3XL | \$24.50 |

Item #: 08700A-D98

Ash Pique S/S w/St. Columba emblem (002)

Dk Green Pique S/S w/St. Columba emblem (136)

Boys, grades: K-8 SHIRTS

| | |
|-------------|---------|
| Youth 4-20 | \$21.00 |
| Adult S-3XL | \$24.00 |

Item #: 00513A-910

White Broadcloth S/S-Button Front (119)

School Policy: Either shirt is required for formal wear

Boys, grades: K-8 SHIRTS

| | |
|-------------|---------|
| Youth 4-20 | \$24.45 |
| Adult S-3XL | \$27.50 |

Item #: 00513C-910

White Broadcloth-L/S Button Front (119)

School Policy: Either shirt is required for formal wear

Boys, grades: K-8 PANTS

| | |
|----------------------------|---------|
| Boys Reg 3-7 or Slim 4-7 | \$27.00 |
| Boys Reg 8-16 or Slim 8-16 | \$29.00 |
| Boys Husky 8-32 | \$33.00 |
| Mens 27-32 Hemmed | \$34.00 |
| Mens 33-48 Unhemmed | \$34.00 |

Item #: 071000-962

Boys-Hawthorne Plt Front - Khaki Twill (049)

Boys-Hawthorne Plt Front - Navy Twill (067)

School Policy: Khaki pants required for formal wear

Boys, grades: K-8 PANTS

| | |
|----------------------------|---------|
| Boys Reg 3-7 or Slim 4-7 | \$27.00 |
| Boys Reg 8-16 or Slim 8-16 | \$29.00 |
| Boys Husky 8-32 | \$33.00 |
| Mens 27-32 Hemmed | \$34.00 |
| Mens 33-52 Unhemmed | \$34.00 |

Item #: 077000-962

Boys-Irvington Flat Front - Khaki Twill (049)

Boys-Irvington Flat Front - Navy Twill (067)

School Policy: Khaki pants required for formal wear

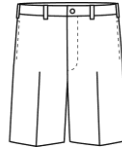
Boys, grades: K-8 WALK SHORTS

| | |
|----------------------------|---------|
| Boys Reg 3-7 or Slim 4-7 | \$24.00 |
| Boys Reg 8-16 or Slim 8-16 | \$26.00 |
| Boys Husky 8-32 | \$28.00 |
| Mens 27-32 | \$30.00 |
| Mens 33-52 | \$30.00 |

Item #: 040720-962

Boys-Irvington Flat Front-Khaki Twill (049)

Boys-Irvington Flat Front-Navy Twill (067)

School Policy: Shorts cannot be worn for mass.

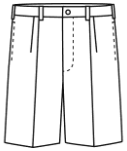
Boys, grades: K-8 WALK SHORTS

| | |
|----------------------------|---------|
| Boys Reg 3-7 or Slim 4-7 | \$24.00 |
| Boys Reg 8-16 or Slim 8-16 | \$26.00 |
| Boys Husky 8-32 | \$28.00 |
| Mens 27-32 | \$30.00 |
| Mens 33-48 | \$30.00 |

Item #: 040900-962

Boys-Hawthorne Plt Front-Khaki Twill (049)

Boys-Hawthorne Plt Front-Navy Twill (067)

School Policy: Shorts cannot be worn for mass.

Boys, grades: 6-8 PULLOVER

| | |
|---------------|---------|
| Youth 2XS-XL | \$35.55 |
| Adult S-XL | \$40.05 |
| Adult 2XL-3XL | \$44.80 |

Item #: 065000-D98

Dk Green V-Neck w/St. Columba emblem (136)

School Policy: Cardigan, Pullover Sweater, or Vest required Nov. 1st-May 1st for mass and most field trips.

Boys, grades: K-8 SWEATSHIRT 9oz

| | |
|--------------|---------|
| Youth 3XS-XL | \$23.50 |
| Adult S-3XL | \$26.50 |

Item #: 090000-D99

Dk Green Crew Neck w/St. Columba screen (136)

Boys, grades: K-8 GYM WEAR

| | |
|--------------|---------|
| Youth 2XS-XL | \$16.00 |
| Adult S-3XL | \$18.25 |

Item #: 005800-549

Shorts Nylon Mini Mesh-Dk Green (136)

Gym is 2x`s a week

Boys, grades: K-5 CARDIGAN

| | |
|---------------|---------|
| Youth 2XS-XL | \$40.05 |
| Adult S-XL | \$44.55 |
| Adult 2XL-3XL | \$50.05 |

Item #: 063000-D98

Dk Green V-Neck w/St. Columba emblem (136)

School Policy: Cardigan, Pullover Sweater, or Vest required Nov. 1st-May 1st for mass and most field trips.

Boys, grades: K-8 SWEATER VEST

| | |
|---------------|---------|
| Youth 2XS-XL | \$31.55 |
| Adult S-XL | \$34.55 |
| Adult 2XL-3XL | \$41.05 |

Item #: 066000-D98

Dk Green V-Neck w/St. Columba emblem (136)

School Policy: Cardigan, Pullover Sweater, or Vest required Nov. 1st-May 1st for mass and most field trips.

Boys, grades: K-8 SWEATPANT 9oz

| | |
|--------------|---------|
| Youth 3XS-XL | \$20.50 |
| Adult S-3XL | \$23.50 |
| Adult S-2XL | \$23.50 |

Item #: 090410-577

Navy (067)

Dk Green (136)

School Policy: Can ONLY be worn for PE on cold days.

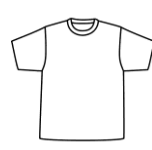
Boys, grades: K-8 GYM WEAR

| | |
|-------------|---------|
| Youth XS-XL | \$13.00 |
| Adult S-3XL | \$14.00 |

Item #: 053800-D99

T-Shirt 100C-Ash w/St. Columba screen (002)

Gym is 2x per week

Boys, grades: K-8 JACKETS

| | |
|---------------|---------|
| Youth XS-L | \$47.05 |
| Adult XS-XL | \$54.55 |
| Adult 2XL-3XL | \$57.05 |

Item #: 037000-D98

Hooded Microfibre -Dk Green w/St. Columba emblem (136)

Made upon request

Boys, grades: K-8 ACCESSORIES

| | |
|----------------|--------|
| Sizes S-M-L-XL | \$6.00 |
|----------------|--------|

Item #: 047100-900

Crew Socks Cotton-White (119)

Boys, grades: 6-8 ACCESSORIES

| | |
|-------------------|---------|
| Length 11-14-17in | \$10.50 |
|-------------------|---------|

Item #: 0180P0-900

Tie Clip on-Navy (067)

Either tie required for formal wear

Boys, grades: K-8 FLEECE JACKET

| | |
|--------------|---------|
| Youth 2XS-XL | \$41.55 |
| Adult S-3XL | \$51.55 |

Item #: 054000-D98

Dk Green Microfleece Jacket-front zipper w/St. Columba emblem (136)

Made upon request

Boys, grades: 3-8 ACCESSORIES

| | |
|-------------|---------|
| Sizes 20-28 | \$14.00 |
| Sizes 30-48 | \$14.00 |

Item #: 041300-900

Belt Leather-Black (007)

Belt Leather -Navy (067)

Either belt required

Boys, grades: 6-8 ACCESSORIES

| | |
|----------------------|---------|
| Length 44-48-54-57in | \$12.00 |
|----------------------|---------|

Item #: 1800P0-900

Tie Four in Hand-Navy (067)

Either tie required for formal wear